

PLAN SHOWING THE PROPOSED RESIDENTIAL BUILDING AT T.S. NO. 33, BLOCK NO. 2,
 NO. 73 A, MALLIGAICHERY VILLAGE, VILLIVAKKAM, MADRAS-49. SCALE : 1" = 8'0" (1:100).

CORP. DIV. NO. 63

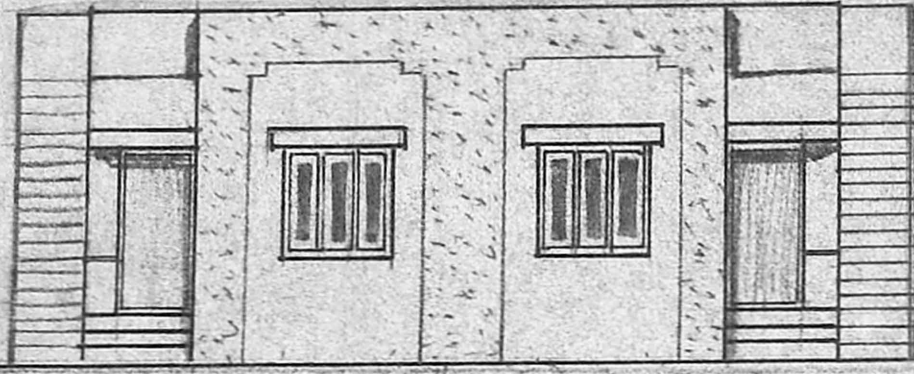

ELEVATION

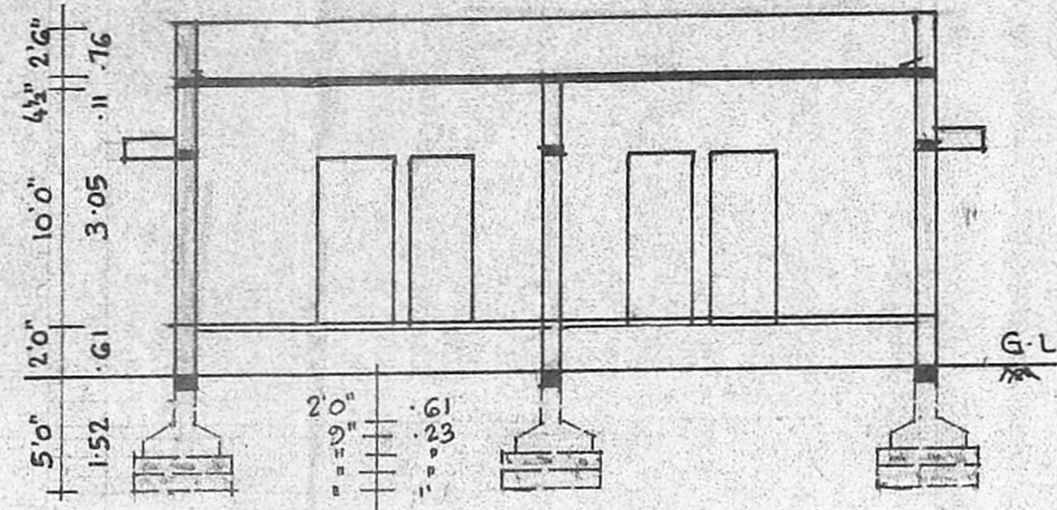

REFERENCE:

- : PROPOSAL
- : ROADS
- : SITE BOUNDARY LINE

Scrutiny plan
SPECIFICATIONS:
 FOUNDATIONS & LEVELLING COURSE ARE IN P.C.C. 1:4:8 MIX. BRICK WORK IN C.M 1:5 MIX. R.C.C WORKS ARE IN 1:2:4 MIX. PLASTERING THE WALLS IN C.M 1:4 MIX. CEILING AND FLOOR FINISHING IN C.M 1:3 MIX.

JOINERIES:

D	DOOR	3'3" x 7'0" (1.00 x 2.13)
D ₁	DOOR	3'0" x 7'0" (0.91 x 2.13)
D ₂	DOOR	2'6" x 7'0" (0.76 x 2.13)
W ₁	WINDOW	4'6" x 4'6" (1.37 x 1.37)
W ₂	WINDOW	3'0" x 4'6" (0.91 x 1.37)
V	VENTILATOR	2'6" x 2'0" (0.76 x 0.61)

PLOT AREA : 3074 SQ.FT. 285.57 SQ.M.
 PLINTH AREA : 1328 SQ.FT. 123.37 SQ.M.
 PLOT COVERAGE: 43 % F.S.I.: 0.43

SECTION ON AB

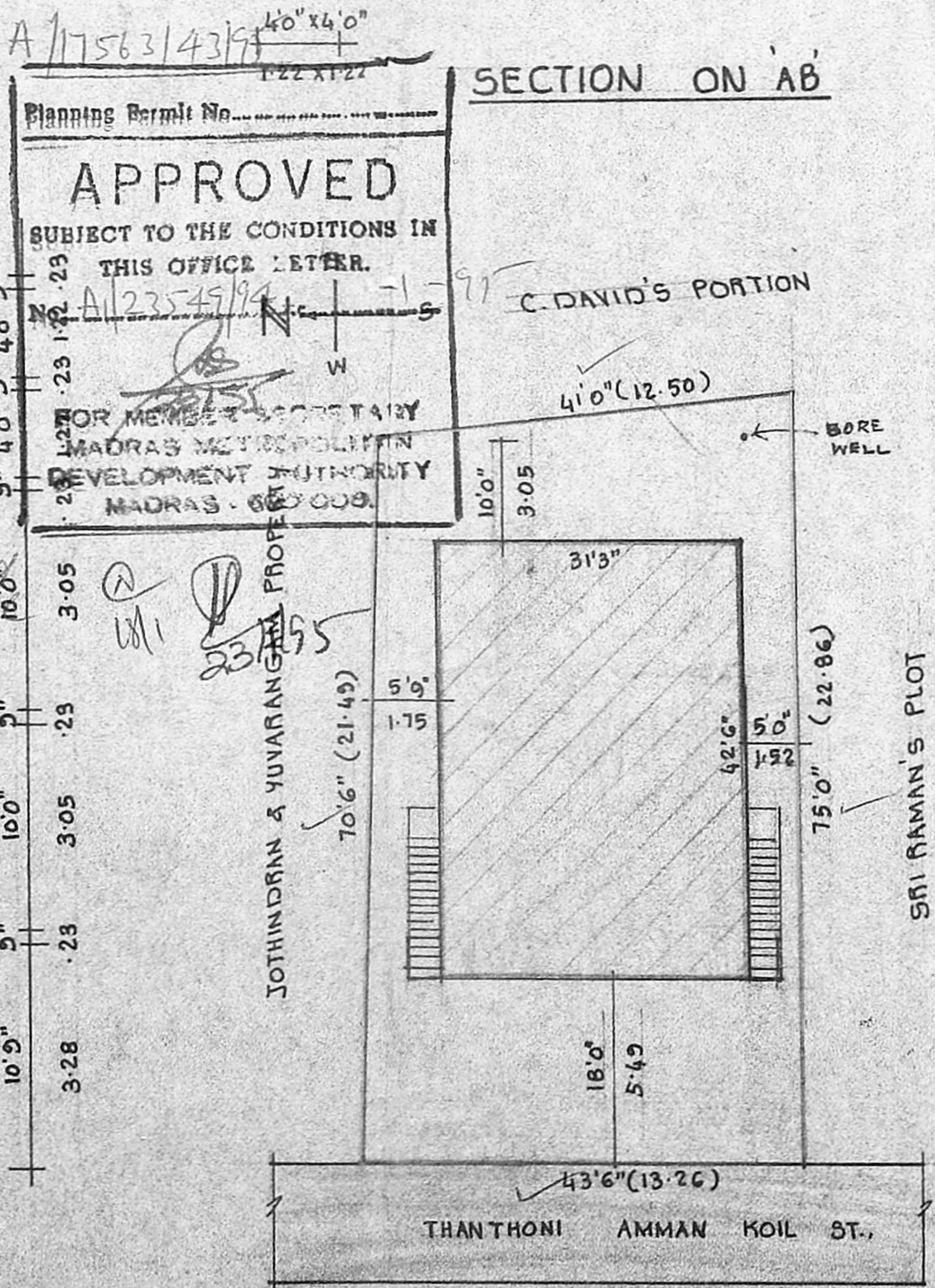

SITE PLAN
 SCALE : 1" = 16'0" (1:200).

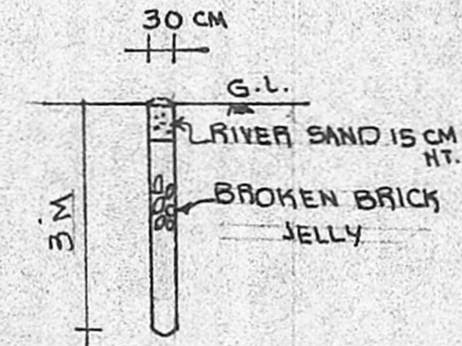

PERCOLATION PIT
 RAIN WATER COLLECTS AT OPEN SPACE @ 3M INTERVALS

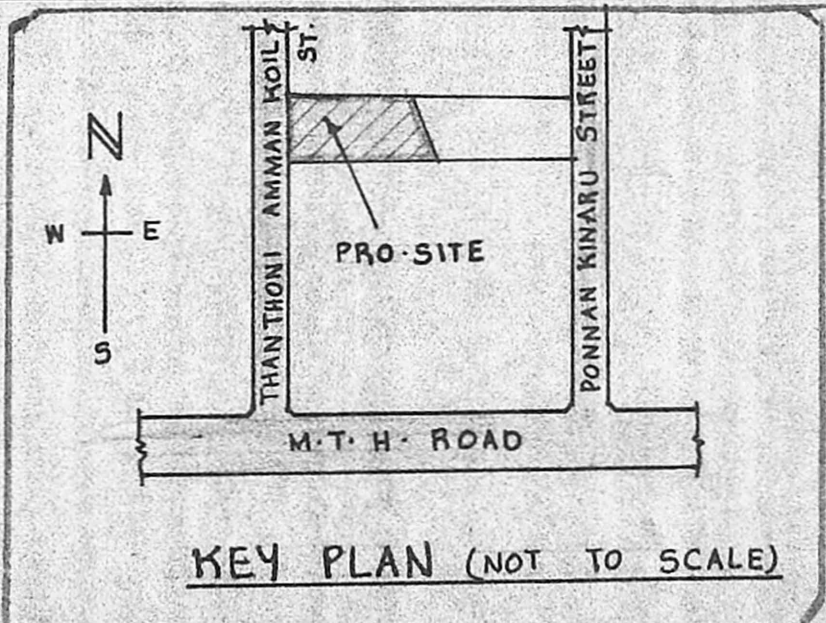

KEY PLAN (NOT TO SCALE)

OWNER : (C. THOMAS)

V. Balasubramani
 V. BALASUBRAMANI, B.Arch., A.I.A., M.C.A., ARCHITECT
 Licensed Surveyor Class I. R. A. No. 3, CORPORATION OF MADRAS.
 No. 3, Paper Mills Road, First Floor, NEAR PERAMBUR CHURCH, MADRAS-600 011
 ENGINEER

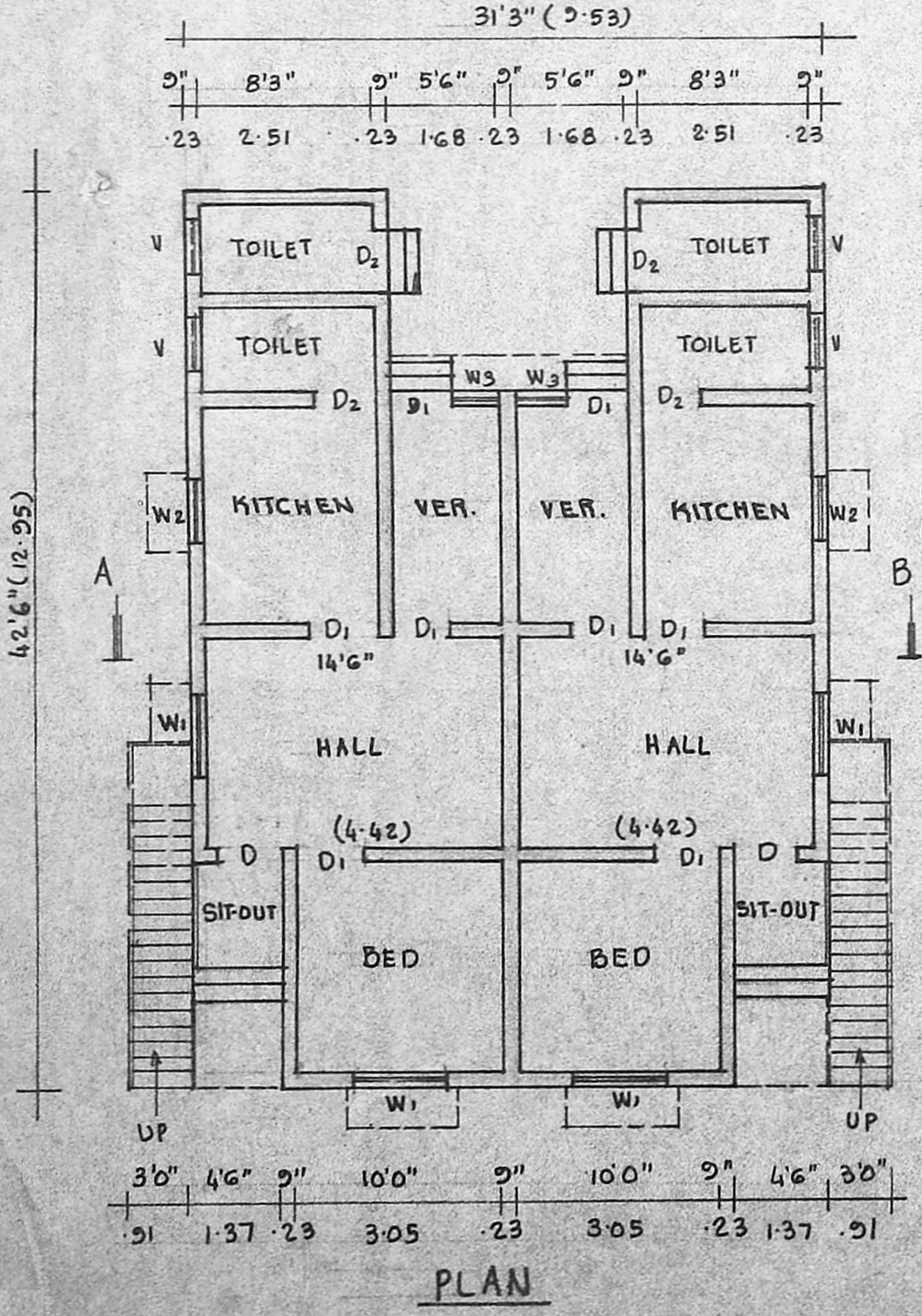

PLAN